GIFT SHOP
•PUZZLES
•GAMES
•LOCAL ARTISANS

Merritt Printing
Office Supplies (250)378-6882
Printing & Engraving (250)378-6808
1951 Garcia St., Merritt, BC

the LOCAL BUTCHER

TOP SIRLOIN STEAK
$16.64/lb

2051 VOGHT STREET, MERRITT BC, 250.378.5817

Merritt's #1 DJ
BOBBY GOOD TIMES
BGT
Bob Dempster
250-378-7169
DANCE ROCK DJ
Book your studio visit today

SPACE FOR YOUR AD
TEL 378-5717 - FAX 378-4700
MARKET@UNISERVE.COM

MERRITT MORNING MARKET .COM
Please recycle

MIDWEEK EDITION - APRIL 3, 2024 #3943
News, opinion, community events since 1996! Box 2199, Merritt, BC V1K 1B8
Tel: (250) 378-5717 Fax: (250) 378-2025 Email: market@uniserve.com

Congrats, TNV!

Tourism Nicola Valley has won the 2024 Canada Prestige Awards' *Tourist Information Platform of the Year* award. It's for their blog, where businesses and community members can create content — something that is rare in Canada.

Centennials switch from BCHL to KIJHL

After an "in-depth analysis", the Centennials Board of Directors made the difficult decision to withdraw from the BCHL on Sunday.

"The Board members past and present have worked extremely hard to maintain 51 continuous years of operation in the BCHL but have finally conceded that continuing into the future is no longer viable", said Merritt Centennials Hockey Club President Ken Carruthers.

The same day, the Kootenay International Junior Hockey League announced an expansion franchise for the Centennials, who will replace the Summerland Steam following that franchise's relocation to Williams Lake.

The Cents will move to private ownership, under the leadership of Brad Anstey & Daniel Schofield. They'll retain the name, and continue to play in the NV Memorial Arena, having secured a new 5-year lease agreement for the facility.

The Cents ended the regular season in 6th place, and will play the Salmon Arm Silverbacks (in 3rd place in the regular season) in the playoff series. Their first game is this Fri, April 5, in Salmon Arm.

TMX wraps up

Approx. 185km of pipeline construction is now complete between Black Pines and the Coquihalla Summit. Though that's done, there will still be smaller work crews returning to finish right-of-way cleanup and reclamation.

TMX general contractor, Surerus Murphy Joint Venture has left a lasting impact in the Kamloops and Merritt areas with employee-led community donations totalling more than $1 million, and by supporting local lemonade stands, responding to wildfires and volunteering with local organizations to make meals for disadvantaged individuals.

TransMtn says they look forward to continuing as good neighbours.

By-election candidate forum tonight

The Merritt & District Chamber of Commerce will host an all-candidates forum this evening, April 3, 5:30-8pm at the Civic Centre. All 4 of the candidates vying for the empty seat on City Council are expected to attend.

The candidates are: Yvette Baxter, MJ Phillips, Peter Coghill and Norma Jean Littleton. Members of the public will have a chance to submit questions for the candidates at the meeting, or in advance by emailing chamberevents@merrittchamber.com

Community

Home Routes: Taylor Ashton, April 4

The Home Routes concert series in partnership with the Nicola Valley Community Arts Council present Taylor Ashton now on Thurday April 4, 7pm at the Nicola Valley Arts Centre, next to Kekuli Cafe. FMI taylorashton.com or find him on Spotify. Tickets are $20, contact Sandy 250-315-7263 or kiforlife@gmail.com

Barb's Used Book & Music Spring Sale

The Kamloops Symphony's semi-annual fundraiser returns to St. Andrew's on the Square, 159 Seymour St., Kamloops from April 6-20. Open 12noon-4pm Sundays, 12noon-5pm Mon-Fri, 10am-5pm Saturdays. All money raised goes towards the Kamloops Symphony's operating expenses, including concert productions to educational programs.

Open house: 5-year financial plan

The City is ready to submit its final recommended 2024-2028 Financial Plan, to be presented and adopted during the Tuesday, April 9 council meeting. They are now accepting comments from the public until Monday, April 8, 8pm. City staff and council will be available at an Open House on Monday, April 8, from 6pm-8pm at the Civic Centre to provide details on the current financial plan and hear comments from the public.

You can review the proposed budget online and complete the form with comments and concerns — it's at www.merritt.ca/budget/

'One Book, One Community'

The Thompson-Nicola Regional Library announced Michael Christie's national bestseller and award-winning novel *Greenwood* as this year's 'One Book, One Community' shared reading experience that promotes Canadian authors and their stories, provokes discussion, and builds understanding.

Greenwood weaves family history with the timeless beauty of Vancouver Island's old-growth forests, explores complex family dynamics, intergenerational relationships, and the profound impact of tree loss in British Columbia.

Michael Christie will read at select TNRL libraries between May 3 and 7, including an evening event at the Paramount Theatre on Monday, May 6. A writing workshop will be held at the Kamloops Library on Sunday, May 5.

He will be at the Merritt Library on Friday, May 3, 11am-12:30pm. *Greenwood* is available in various reading formats at the library or online by visiting tnrl.ca.

I love the way the Earth rotates. It literally makes my day.

Three Irishmen Three Irishmen, Paddy, Sean and Shamus, were stumbling home late one night and found themselves on the road which led past the old graveyard. "Come have a look over here," says Paddy, "It's Michael O'Grady's grave, God bless his soul. He lived to the ripe old age of 87." "That's nothing," says Sean, "here's one named Patrick O'Toole. It says here that he was 95 when he died." Just then, Shamus yells out, "But here's a fella that died when he was 145 years old!" "What was his name?" asks Paddy. Shamus lights a match to see what else is written on the stone marker, and exclaims, "Miles, from Dublin."

CITY OF MERRITT
By-Election 2024
Merritt
FLOURISH UNDER THE SUN

GENERAL VOTING will be open to qualified electors of the City of Merritt on:
Saturday, April 20, 2024 | 8:00 am - 8:00 pm
MERRITT CIVIC CENTRE | 1950 MAMETTE AVENUE, MERRITT, BC

ADVANCE VOTING will be open to qualified electors of the City of Merritt on:
Wednesday, April 10, 2024 | 8:00 am - 8:00 pm
Wednesday, April 17, 2024 | 8:00 am - 8:00 pm
MERRITT CIVIC CENTRE | 1950 MAMETTE AVENUE, MERRITT, BC
Any elector who wishes to vote before April 20, 2024 is eligible to vote at Advance Voting opportunities.
All Advance Voting ballots are counted after voting closes on April 20, 2024.

VOTING BY MAIL is available for qualified electors of the City of Merritt. If you wish to vote by mail, you must obtain an application to receive a mail ballot package. It is your responsibility to ensure that your completed ballot is delivered to the Chief Election Officer no later than 8:00 pm on General Voting Day, Saturday, April 20, 2024, to be counted.

Apply for "Mail Ballot Package"
DOWNLOAD APPLICATION AT MERRITT.CA/ELECTIONS
OR VISIT CITY HALL | 2185 VOGHT STREET, MERRITT, BC

NO LATER THAN
Submit Mail Ballot | 8:00 PM | Saturday, April 20, 2024
SUBMIT COMPLETED MAIL BALLOT TO THE CITY OF MERRITT CHIEF ELECTION OFFICER

W: MERRITT.CA/ELECTIONS

Black's PHARMACY
MEDICAL SUPPLIES
LARGEST SUPPLY IN MERRITT
2037 Quilchena Avenue, Merritt BC 250-378-2155

Ask us about our April promotions
Dr. Mark Godley
Skin Expert Anastaszia Cash
Botox, Fillers, PDO Threads, PRP
Laser hair removal • Age Spots
Teeth Whitening • Luxury Custom Facials
Non-Surgical Facelift • Spider Veins
Lymphatic Drainage Massage
Mole & Skin Tag Removal
DESERT DIVAS&DONS MEDI SPA
Book at 250-936-9200
www.desertdivasanddonsspa.com
1751 Granite Ave., Merritt ~ by appointment only

Keeping people and property safe
ACV SECURITY
Merritt BC 250-525-0333
acvsecurity@icloud.com
Adamah Vollrath

KAMLOOPS IMMIGRANT SERVICES
TOGETHER WE'RE BETTER
NEW TO CANADA?
REGISTER HERE

FREE SERVICES FOR IMMIGRANTS
Advocacy, crisis and community support
Monthly workshops and activities
English language practice
Documents renewal
Employment services
Temporary foreign workers support
CONTACT US
kate@kcris.ca - 250 682 1718
david.cazares@kcris.ca - 250 299 4930
1-866 672 0855
www.immigrantservices.ca

Lilac Watch 2024
lilacconspiracy.wordpress.com

MY JOURNEY TO FINDING MY VOICE
with Artist Linda Suzuki

April 4 - 27, 2024
Meet & Greet Friday, April 12, 4-7pm
COME VISIT THE GALLERY AT THE NICOLA VALLEY ARTS CENTRE
HOURS: Wed to Sat 10am-5pm Sunday 12-4pm
2051 VOGHT ST., ENTER BESIDE KEKULI CAFE
the Arts Council
Nicola Valley Community Arts Council
TNRD
Merritt
BRITISH COLUMBIA ARTS COUNCIL
BRITISH COLUMBIA
2051 Voght St., Merritt, BC | www.nicolavalleyarts.com | curator@nicolavalleyarts.com | 250-378-6515

CUSTOM MUGS

Your photos or art on a mug ~ great gift!

Merritt Printing

Office Supplies (250)378-6882
Printing & Engraving (250)378-6808
1951 Garcia St., Merritt, BC

NICOLA VALLEY HEALTH CARE AUXILIARY
PO BOX 677, MERRITT, BC VIK 1B8

SUMMER STUDENT EMPLOYMENT

The NVHCA Thrift Shop in Merritt has Summer Employment Opportunities as follows:

- 1 Thrift Shop Supervisor to start April 15 to August 30, 2024.
- 4 Thrift Shop Team Members to start July 2 to August 30. 2024.

A competitive wage will be paid to successful applicants. The opportunity is open to all students between the ages of 15 and 30 years of age.

To apply please email your resume, complete with cover letter to rdarel@hotmail.com or drop off at the Thrift Shop at 1803 Voght Street during regular business hours no later than March 30, 2024.

Those candidates selected for interviews will be contacted prior to April 10, 2024. Thank you to all the applicants for your interest.

Check it out: www.merritt.ca/watering/

SPACE FOR YOUR AD
TEL 378-5717 - FAX 378-4700
MARKET@UNISERVE.COM

MERRITT MORNING MARKET

WEDNESDAY EDITION — APRIL 3, 2024 #3943

Box 2199, Merritt, BC V1K 1B8 T: (250) 378-5717 F: (250) 378-2025 E: market@uniserve.com

PERSONAL

TAB VOLUNTEER NEEDED. Easy job: collect can tabs from Thrift Store & take to Kamloops for melting down, bring cheque back for Hospital. June McLeod 280-5225

SPANISH CLASSES. All ages, all levels, Call for more info 818-531-5765, andrea.ongaro26@gmail.com

LOOKING FOR SOMEONE to practice violin, been playing for 1 yr with Suzuki books. If interested 778-930-0036

PENSIONER COLLECTING bottles & cans to supplement income, can pck up on my bike. Erik 936-9137

ALANON (for friends & families of alcoholics) every Monday @ 7pm Trinity United Church Hall

PIANO LESSONS, violin lessons, Music Maestro Club. $25 per half hour lesson. Cecilia Dyck 315-0022

ELKS EVENTS: Every Wednesday Bingo, doors open 11am, ends 3pm. Every Friday Nite Bingo, doors open 4pm, ends 10pm. 1701 Coldwater Ave.

COLLECTING pop bottles & cans, for pick-up. Mike 525-0471

NA MEETINGS are held each Tues, Thurs & Sun 7pm at the United Church, 1899 Quilchena Ave.

AA MEETINGS Wed., Fri., Sat. At 7pm, Mon. Noon at Trinity United Church, 1899 Quilchena Ave.

SERVICES

JPV ENTERPRISES: Landscaping - lawn care, pruning, hedging, gardening. Licensed, equipped. On Facebook. 250-280-7077

DARMAR CONTRACTING locally owned business w/ exper. in insulating to code, drywall, taping, painting,f looring, light framing, cupboards & countertops, door & closet insulation, baseboards etc. Anything interior. 250-315-8679 for free quote. Multiple refs available at request

ALL KINDS SERVICES. Jacques provides general clean-up, power washing, specializing in painting, drywall, water damage.672-514-7775

COMPUTER GUY Repairs, upgrades, on-site service. Joe 604-377-0274

TC PAINTING Reliable, punctual, fast, licensed, lots of refs. Tina 604-767-4866

MONOCLE PAINTING, Log Home Refinishing. Skilled painter, only the best materials for long-lasting, stunning results. Contact Monocle Painting, Log Home Refinishing today at 280-9474

DRYWALL FINISHER, textured ceilings, New construction or reno's. Seving Kamloops and Merritt for over 30 years. 250-320-1603

CARPENTER/HANDYMAN Repairs, new construction, lots of experience 705-679-3054

RUDY WORKS - Home & Office Maintenance & Repair - home & office tech, carpentry, electrical, plumbing, concrete. 315-6689 or contact@rudyworks.co

SCRAP FOR CASH. I'll come to you. Batteries, brass copper, aluminum, stainless, wire. Call or msg 604-618-8710, or the middleman@shaw.ca Fast service,

TOPS: Take Off Pounds Sensibly weight loss support group. Meet Tuesday mornings. FMI Iris (250)378-8182

WOODY'S tree service & more: lndscaping, fncng, handyman wrk, etc. 315-8087

CERTIFIED TREE FALLER, w/ wd chipper, sml truck & trailer, will do residential, fruit trees, etc. 378-6431

EAGER, RELIABLE man w/ 4x4 truck & trailer, avail. Dump runs, deliveries, plywood, sand, gravel, appl., housewares Greg 315-7525, (250)320-2054 Fast, courteous service

EMPLOYMENT OPPORTUNITY

WE ARE HIRING!! The Merritt Information Centre at the Baillie House is hiring a part-time Assistant Manager. Please submit a resume to the Baillie House. Resumes will be accepted until April 10/24. FMI please come to the Baillie House Thurs-Sat, 10am-3:30pm. Only those chosen for an interview will be called. Thank you everyone who is submitting their resumes. 250-378-0349 or email bailliehouse@gmail.com

PART-TIME BARTENDER. drop off resumes at the Legion Lounge in person or email them to legion096@outlook.com

IF YOU WANT an extra income check out this site. www.theoneminutebusiness.com/486182

FOR SALE - APPLIANCES

NEW Kingston BBQ $125 280-0005

ROCKET upright stick vacuum cleaner with accessories $95, call /text 280-5332

ELECT. stove, LG, 5 brnrs, flat glass top, convection oven, self-clean, black $425 378-1680

TOASTER oven. Vacuum machine. Coleman barbeque 778-639-0052

NOMA Oil filled Heater, Heat Dish, Fan 778-639-0052

26 CU. FT. chest freezer, grt shape/ works exc. $75. 280-0543

AIR CONDITIONER brand new (for window) still in box, Diplomat 5200 BTU $125. 378-4115

DEHUMIDIFIER nw/used 2x $100 Joanne 778-389-9365

FOR SALE - AUTOMOTIVE

2005 FORD Focus, htd seats, cruise. a/c, 2 sets tires, 273031km $2500obo 250-674-7583

94 DAKOTA supercab pck-up, v8, canopy, nw tires/canopy, extra wntr tires Airworks. $2500 378-6421

2002 FORD Taurus, 4-dr $1500 378-2701

07 EQUINOX awd, low. mil., vry gd shape $8500 378-0423

4 HANKOOK Tires 225/55 R18 off 2023 Buick new $250. 280-5225

SET OF TIRES on rims for 2014 Hyundai Elantra, gd for summer $100obo. 378-2370

SET OF 4: Michelin 215/60/R16 M&S mounted on Chev Cruze rims $400. Set of 4: Toyo M&S 235/55/R19 $400. 2 only: Champiro Ice Pro 215/60/R17 snowflake $150. Set of 4: 215/60/R17 some tread $20/ea. To view 378-4564

SIX 1956 CHEV disc chrome hubcaps $125. Joe 378-5100

BRUSH GUARD fits 97-03 F150 $225obo 378-4904

2011 CHEV Cruze Turbo LT $5000obo 315-0407

BRND NW 2 winter tires 778-639-0052

ROKON 2-whl drive motorcycle, gd cond. $4000 315-2898

2005 NISSAN Titan extra cab pickup, 5.6 ltr v-8, new exhaust and transmission, very clean. 252,000 km. $12,000obo. 378-1650

TWO 195/65R15 all-seas. & two 195/60R15 m&s, 4-bolt rims, lots of tread $250 315-5076

FOR SALE - PETS / LIVESTOCK

WANTED: chicks, any kind 936-8341

FREE: female cat, adult. Male kitten, 8 mos. old 280-4634

PUPPIES, guard dogs $150ea 936-8368

2 COCKATIELS, 2 cages $700 936-9208

BLUE HEELER, "Oreo", puppy, first shots, incl food, toys $200 378-7412

FOR STUD: Purebred five layer unregistered Fox Pomeranian. 3 years old, healthy, intelligent, gentle disposition. Loved family dog. Local area only! Texts or calls okay. Tracy 378-1625

2 MALE goats for sale, born this spring 378-4396

REHOMING: 10 MOS OLD corgi X Jack Russell. Looking for family w/ ability to look after him. He is a loving boy, not neutered. Call/txt me at 525-0348

DOG CAGE for small dog. **Wtd:** dog cage for large dog. 318-7412

3 KITTENS looking for good homes. Black and white 8 weeks old email j.sterling.piano@gmail.com

BEAUTIFUL sable male puppy, 9 weeks. Sire: American Champion, Dam: Canadian Champion. Puppy is White factored, very flashy. Laddie Boy is slightly undersized, price reduced. $2000. email wyndburr@outlook.com

FOR SALE - MISCELLANEOUS

GREENHOUSE, 4-tier, 27" x 19" x 61", each shelf holds 10kg, total holding weight 40kg. Material: steel, polyvinyl chloride polypropylene. Still in box, sealed/not opened $80. 936-8247 6-7pm only

DISHES, set of 10 "Casa Verona" stoneware, dinner plates, salad plates, bowls, mugs, lk nw, fine quality, microwave/ dshwshr safe $100. 250-485-2151

PIANO to give away 315-4873

PLUM TREES: greengage, heritage big blue (Sept), Italian prune plum (Oct), each $5. Huge **tarragon** for transplanting, free. 378-2410

MOBILITY scooter, nds battery $700 378-2370

CONTENTS OF 2 SHEDS: hanging shoe shelves, Dewalt 3/8 var drill, 2 camping mats, fldng chairs, Husq gas lawnmower, shop vac 45.5l wet/dry, 10x10 sun shelter, axes, tools, saws, 2 hand saws, trimmer, Stihl weed wacker, fsh tackle boxes, tool boxes, dual extend. outside light, prop. Tiger Torch, wndw screens, 20' hinged outside light, hoses, bbq, smoker, plant pots, etc. etc. By donation. To view, call June 280-5225

NEW VINYL siding, Timber Lake D-4 Avanti, 11-12' long, lt yellow col. 96 sq. ft 378-4572

BATHROOM toilet, gd cond, free for pkck-up 378-9169

PLUM TREES, 1502 Orme St. 378-4471

BEANIE HELMET old school $20. **Doll**, crib, cradle, buggy, highchair, antiques $20-$95. Antique **cream can**, smll $45. Lrg **Raggedy Anne** $20. **Chandelier**, candleholder & crystals $25. 378-9645

FOLDING wheelchair, new $200. Shoprite **scooter** $500 280-4263

WALKER, near nw/nvr used out of the house 378-5004

18 OLD metal tobacco tins. 6 alum. **canopy hold-downs**. Offers 378-4904

G SCALE TRAIN: 3 engines & misc. cars, 260 ft. of track &large water tower, wall mounting brackets $1500 378-6787

PELLET stove & wood stove. 6-ft **patio door** & assorted windows. **Microwave** & range hood combined. **Tv** 378-2832

FORTRESS mobility scooter, gd batt., charger $1000obo 378-3496

LADIES sz 8 WindRiver winter boots. Nw $200, nvr worn, sell $100 378-8835

WHEELCHAIR Deluxe tilt wheelchair with jfusion cushion. 14" plush pad, hip belt, padded 4PT. CTR-Pull Med calf panel. Only used 7 weeks, lk nw cond. Call to view, open to offers. Pat 378-4600

AIR WALKING boot, nw $50 315-1626

UNPASTEURIZED raw honey: $40 for 8 cups, $20 for 4 cups, $10 for 2 cups, $5 for 1 cup. 378-4947

GRANNY'S House Quilting & Retreat has sewing notions from Pat's Patches 378-3734

FOR SALE - FURNITURE

FREE: CAPTAIN'S bed w/ mattress 378-8835

LAZYBOY loveseat recliner, grt cond. $200. Barco **rocker-recliner** 315-3017

TEA TABLE/plant stand, glass top, antique $45. Folding chair **kids sleigh**, antique $60. 378-9645

DISPLAY CABINET, Solid oak w/ glass doors. 49"w x 44 ¾"h x 12 3/8"d, new condition $250 250-434-8378

CLASSIC DISPLAY cabinet 24x14x74 high, antique look $100obo 378-0838

FOOT STOOL, new, carved fancy legs $40. 378-9645

LOVESEAT & CHAIR, gd cond, free to anyone who needs it 315-9597

FUTON full-sz $100. Buffet/hutch $50 778-907-7178

ANTIQUE western style couch, exc cond. $250 936-8188

PATIO SET: 4 swivel metal chairs & table, lk nw cond $375obo 378-6915

QU. SIZE mattr., never used/still in orig. wrapper. Ted 315-9597

WOOD/METAL Ashley's brand round coffee table. 4 brnd nw full upholstered dining chairs. Queen size foam mattress. Brnd nw 2 patio chairs. White wardrobe dresser & beige wardrobe dresser. Brnd nw fireplace/tv stand. Computer desk. 6 chairs dining table set & hutch buffet . 2 night table w/ drawers w/ matching king/queen headboard. Oval coffee table. Condo size small dining table w/ bar stools 778-639-0052

FOR SALE - ELECTRONICS/SOFTWARE

BEARCAT scanner, nw/still in box $175 280-9951

1939 TRANS OCEANIC wave magnetic radio, works well $125 firm 378-3554

TV, 12" col. screen & dvd $50. 378-9645

PANASONIC cordless phone, with base answering machine, with 4 handsets. Great condition, $25. 378-2458

SAMSUNG ML 1710 Laser Printer and new unopened toner, will sell for the cost of the toner $35. Epson Perfection 1250 **scanner**; USB connection to computer $35. 378-9899

LAPTOP, Bell HD receiver 778-6 39-0052

25" SAMSUNG computer monitor, flat scrn, wrks grt $40. 25" Toshiba **flat screen tv**, wrks grt $10. HP all-in-1 **prntr/scanner** $40 Joanne 778-389-9365

FENDER DELUXE 112 PLUS amplifier, vry gd cond $125 firm 378-5165

ASSORTMENT oldr-style speakers, offers 378-2136

NINTENDO PS2 console, no cords/accessories 378-2136

FOR SALE - RECREATIONAL

GOLF BAG, like new, $20. Wilson tennis balls, bag of 12, never used $15. 378-2410

OLD Merc boat motor, runs $200 378-2370

12-FT HARBOURCRAFT aluminum boat, 1 seat, 2 anchor locks & Shorelander trailer. No leaks! $1250 936-8082

OUTBOARD CALGLASS pleasure-craft purchased to use while motor wasn't running from previous owner. Fixed & working now, only used once, all maintenance done annually, 2 sets keys, hitch lock, anchor. Selling because wife wanted paddleboards instead. aj8z08@hotmail.com , 936-8147

CHAMPION 4500lb ATV winch, brnd nw/still in bx $300 firm 779-227-0652

AB DOER exercise machine, never used, w/ body massager $250, worth $400+ 378-0423

2000LB WINCH w/ controls, etc, nw/ still in bx $110obo. 378-4904

LOADING RAMP for ATV or snowmobile $125. Joe 378-5100

SKATES, Bauer 'Chief', sz 10, vintage $25 378-9645

PERSONAL FLOTATION device, Hardly used. 1 x Outbound adult L/XL, 1 x Fluid adult M $25 each 250-434-8378

DLX SAUNA: Infrared Soft Heat, 2 person 73"Wx45"Dx76"H, new $7341.30 sell $3500, as new cond. Denis 315-5424 No calls on Saturday please

FANTASTIC Carl Zeiss 3.5-10x44MC Rifle scope, $800. 250-315-1690

FOR SALE - TOOLS/EQUIPMENT

RHEEM nat. gas furnace, 62,000 btu, works well 403-630-6882

WOODSPLITTER 378-2832

CHAINSAW 461 Husqvarna, nw last year, pd $800, sell $500 280-3950

3 20-VOLT Dewalt drills, no batteries $70 ea. obo. 1 charger $20 378-3496

CABINET-style sandblaster, 36x24x24 was $1600, now $750. Joe 378-5100

4800 W construction heater with built in thermostat $55 378-8802

MILWAUKEE saws-all, in case w/ blades $70. Hitachi **mitre saw** $100 315-5076

18" 5X42" LONG snow blade for riding lawnmower, atv or quad 315-5203

WANTED/WANTED TO BUY

DRILL PRESS, good cond. 378-2353

TILTED steering column for 1990 Ford F250, standard transmission. 378-6475

BOWFLEX or home gym system. Call/ text 315-9789

WHITE fencing paint, leftovers great, reas. price, will pck-up 378-5528

1-BDRM OR 2-BDRM home to rent for 1 adult, employed, 1 small dog, mobile ok, prefer out of twn, have refs. 378-7435

SHED or chicken coop. **Sewing** cabinet or old sewing things. Wallmount old **coffee grinder**. 378-9645

ROCKING chair 936-8371

BEST - VALU GLASS 2001 INC.

Merritt's Auto Glass Specialists
ICBC Claims
•Commercial •Residential
•Automotive •Industrial
2663 Granite Ave. (next to Fountain Tire)
378-4531

COMPUTER GUY
Repairs, upgrades, on-site service
Joe 604-377-0274

MERRITT MORNING MARKET .COM

CHECK OUT OUR FEATURE PHOTO EVERY ISSUE, ONLINE

MY JOURNEY TO FINDING MY VOICE
with Artist Linda Suzuki

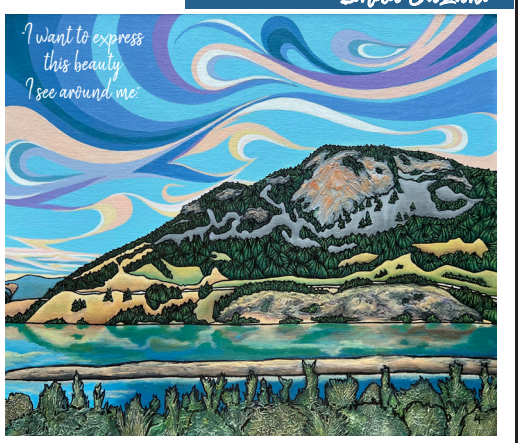

April 4 - 27, 2024
Meet & Greet Friday, April 12, 4-7pm
COME VISIT THE GALLERY AT THE NICOLA VALLEY ARTS CENTRE
HOURS: Wed to Sat 10am-5pm Sunday 12-4pm
2051 VOGHT ST., ENTER BESIDE KEKULI CAFE
the Arts Council
Nicola Valley Community Arts Council
TNRD Merritt
BRITISH COLUMBIA ARTS COUNCIL
BRITISH COLUMBIA
2051 Voght St., Merritt, BC | www.nicolavalleyarts.com | curator@nicolavalleyarts.com | 250-378-6515

SPACE FOR YOUR AD
TEL 378-5717 - FAX 378-4700
MARKET@UNISERVE.COM

STEEL BUNK BED, mattress not necessary 378-6421

RECORDS, sports cards, hunting knives, Johnny Cash memorabilia. Tom 778-288-4095

ANY/ALL ELECTRIC racing toy slot cars broken or not, need for parts even older ones. 250-808-3579, totallytuned@icloud.com

FOR SALE HOUSE/PROPERTY

6 MOS FREE pad rent. 4-bdrm mobile home, Low. Nicola MHP. Julie 280-9666

HOUSE FOR SALE. 2126 Priest Ave. 378-7412

MANUFACT'D home, 2 bdrm, 1 bath, call to view 1-800-361-8111, 315-1000 buyandsellmobilehomes. com

DRIVE BY 441 Bailey Ave., Lower Nicola, updated, below market value. Then call 315-5424 Denis

FOR RENT

2-BDRM legal ste, fully reno'd, appl., nw wshr hk-up, sep. entr. n/p 2337 Coutlee Ave., May 1 378-2047

4-BDRM 3-bath home, 20 min west of Merritt in rural setting. Wood stove & prop. furnace, 2000sqft rancher, $2500 + util. Looking for long term. Call/text 604-534-1401

ROOMS for rent in 2-bdrm house, Hwy 8, util. incl. 315-5641

1-BDRM grnd level unfurn'd full suite condo, Seyom Cresc. Wshr/ dryer incl. $1200. Contact leonam_ ash@yahoo.com

BC FIREFIGHTERS: furnished rm & partially furnished rm, shared kitchn/bth, util/wifi/cbl incl 778-869-3141

ROOM & BOARD $750/ month. Shared bathroom. Kitchen and laundry privileges. Off street parking. Great cook. REFS REQ'D 315-9803

WTD to rnt: Shared accomm., retired carpenter, refs.. Don 315-7820

3 SUITES AVAIL.: 1 furn'd, all util incl $1250. 2 unfurn'd, util incl., immed. $1100 & $1200, avail. end of Feb & now. Manager 936-8474

STUDIO SUITE, all inclusive, fully furnished. Single working person only. Top floor, private. 315-8079

2-BDRM 1-bthr ground level basement suite, Bann St. Recently renovated. Wi-fi & util. incl. $1400 + damage deposit. Avail. Feb 15 or Mar 1. No parties, no pets, and no smoking. Email trevorball@ap-group.ca or call 315-9027

2-BDRM bsmnt, n/p, n/s 778-639-0244

POST YOUR CLASSIFIEDS... VOICE MAIL (250) 378-5717 , EMAIL MARKET@UNISERVE.COM
LEAVE A COMMENT ONLINE AT OUR WEBSITE: MERRITTMORNINGMARKET.COM